

PLUM

| | |
|---|---|
| Nom du design | PLUM |
| Nombre de couleurs | 11 |
| Hauteur du rapport | plain |
| Largeur | 3 m 118.1 inch |
| Lester | 270 g/m ² 8 oz/yd ² |
| Composition | 100% PESFR |
| Réduction | 1 % |
| Applications |  |
| Instructions de lavage |  |
| Solidité des couleurs à la lumière | 5 |
| Certificats de résistance au feu | <u>M1</u> |
| Certificats |  |
| Pays d'origine | Belgique |

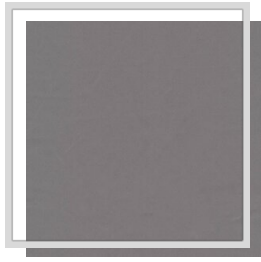

E13/storm

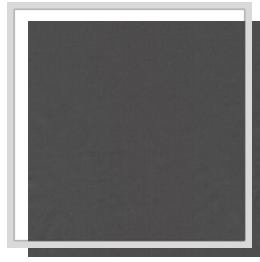

E7/eiffel

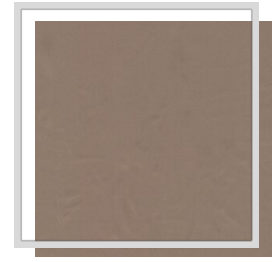

F11/sesame

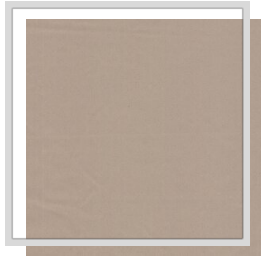

F3/latte

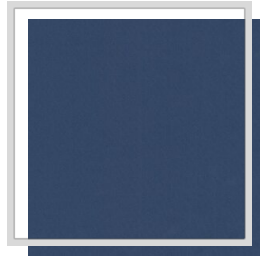

I/delft

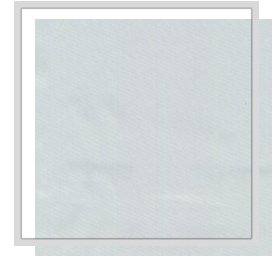

L/white

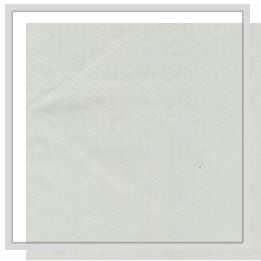

P/pristine

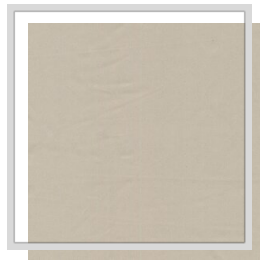

P1/turtledove

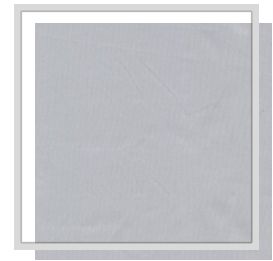

P2/pastel



T2/artic

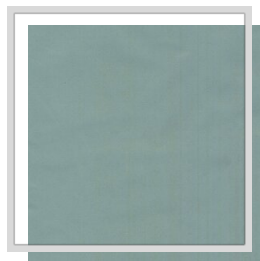

Y3/jade