

BASECAMPPREMIUM

Design name BASECAMPPREMIUM

Family

About the family

Number of colours 17

Weight 10 g/m² | 0.3 oz/yd²

Wood type Bamboo

Width slat 50 mm

Maximum height 3500 mm

Maximum width 2400 mm

Thickness slat 2,0 mm

Wood finish Getint, water resistant

Bio wood Nee

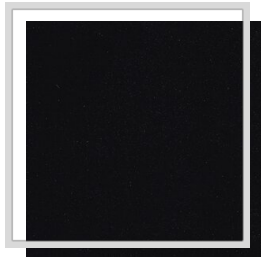

Black



Cement

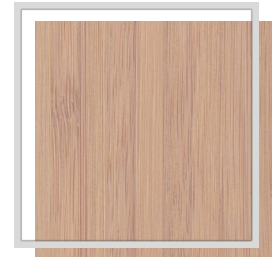

CROISSANT

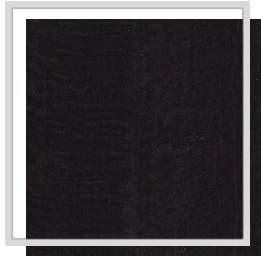

Ebony



Fog



Glacier



Inca



LICORICE



NAVAJO

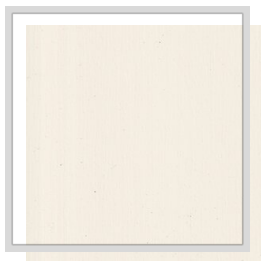

OF



Sleet



SNOW

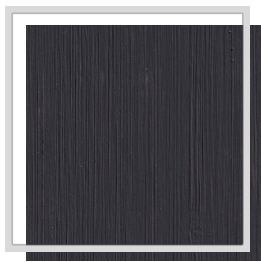

Storm



TEAK

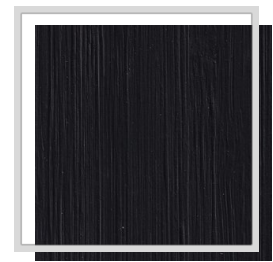

Vulcan



Whisper

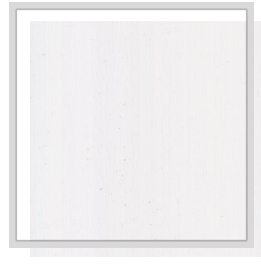

WHITE